

APPENDIX B

04/04/2017

Business - Application to vary a premises licence under the Licensing Act 2003

Ref No. 794078

Please enter the name(s) of the premises licence holders who is applying to vary a premises licence under section 34 of the Licensing Act 2003 for the premises described in Part 1 below

	Mr Paul Anthony Scarborough
Premises licence number	856653

Non-domestic rateable value of premises in order to see your rateable value click here (opens in new window)

£	20100
---	-------

Postal address of premises or, if none, ordnance survey map reference or description

Address Line 1	THOMAS A BECKET
Address Line 2	320-322 OLD KENT ROAD
Town	LONDON
County	
Post code	SE1 5UE
Ordnance survey map reference	
Description of the location	
Telephone number	

Please select the capacity in which you are applying to convert your existing licence

Daytime contact telephone number	
Email address	
Postal Address if different from premises address	
Town / City	
Postcode	

Do you want the premises licence to have effect as soon as possible?

Please tick	Yes
-------------	-----

If not from what date do you want the variation to take effect?

(DD/MM/YYYY)	
--------------	--

Please describe briefly the nature of the proposed variation (see guidance note 2)

	<p>This application is to extend the hours of the operation for sale of late night refreshment and alcohol as well as removing a condition no 847 and vary the condition number 842 as stated below:</p> <p>Removal of condition no 847 (That intoxicating liquor shall not be sold or supplied on the premises otherwise than to persons taking table meals and for consumption by such persons as an ancillary to their meal or awaiting to be seated within a designated waiting area with a maximum of 15 at any time.)</p> <p>And amend the condition no 842 from (That the premises have a maximum accommodation limit of 120 patrons made up of: 85 seated patrons and 15 waiting patrons inside the premises and also, 16 seated patrons outside the premises.)</p> <p>to</p> <p>(That the premises have a maximum accommodation limit of 150 patrons and also, 25 seated patrons outside the premises)</p>
--	---

If 5,000 or more people attend the premises at any one time, please state the number

Please select number from range	Less than 5000
If your proposed variation would mean that 5,000 or more people are expected to attend the premises at any one time. Please state the number expected to attend	

What licensable activities do you intend to carry on from the premises?

	(Please see sections 1 and 14 of the Licensing Act 2003 and schedule 1 and 2 to the Licensing Act 2003)
--	---

Provision of regulated entertainment

[illegible]

Provision of late night refreshment

	i) Late night refreshment
--	---------------------------

Supply of alcohol

	j) Supply of alcohol
--	----------------------

Will the provision of late night refreshment take place indoors or outdoors or both? (Please read guidance note 3)

	Indoors
--	---------

Please give further details here (Please read guidance note 4)

	no further information
--	------------------------

Standard days & timings for Late night refreshment (Late night start time is from 23.00, see guidance notes 7)

Day	Start	Finish
Mon	23:00	01:00
Tues	23:00	01:00
Wed	23:00	01:00
Thur	23:00	01:00
Fri	23:00	02:30
Sat	23:00	02:30
Sun	23:00	01:00

State any seasonal variations for the provision of late night refreshment (Please read guidance note 5)

	None
--	------

Non standard timings. Where you intend to use the premises for the provision of late night refreshment at different times, to those listed. Please list, (Please read guidance note 6)

	None
--	------

Will the supply of alcohol be for consumption (Please read guidance note 8)

	On the premises
--	-----------------

Standard days and timings for Supply of alcohol (Please read guidance note 7)

Day	Start	Finish
Mon	11:00	00:30
Tues	11:00	00:30
Wed	11:00	00:30
Thur	11:00	00:30
Fri	11:00	02:00
Sat	11:00	02:00
Sun	11:00	00:30

State any seasonal variations for the supply of alcohol (Please read guidance 5)

	None
--	------

Non standard timings. Where you intend to use the premises for the supply of alcohol at different times to those listed. Please list, (Please read guidance note 6)

	None
--	------

Please highlight any adult entertainment or services, activities, other entertainment or matters ancillary to the use of the premises that may give rise to concern in respect of children (Please read guidance note 9)

	none
--	------

Hours premises are open to the public (standard timings Please read guidance note 7)

Day	Start	Finish
Mon	07:00	01:00
Tues	07:00	01:00
Wed	07:00	01:00
Thur	07:00	01:00
Fri	07:00	02:30
Sat	07:00	02:30
Sun	07:00	01:00

State any seasonal variations (Please read guidance note 5)

	none
--	------

Non standard timings. Where you intend to use the premises to be open to the public at different times from those listed. Please list, (Please read guidance note 6)

	none
--	------

Please identify those conditions currently imposed on the licence which you believe could be removed as a consequence of the proposed variation you are seeking.

	<p>Removal of condition no 847 (That intoxicating liquor shall not be sold or supplied on the premises otherwise than to persons taking table meals and for consumption by such persons as an ancillary to their meal or awaiting to be seated within a designated waiting area with a maximum of 15 at any time.)</p> <p>And amend the condition no 842</p> <p>from (That the premises have a maximum accommodation limit of 120 patrons made up of: 85 seated patrons and 15 waiting patrons inside the premises and also, 16 seated patrons outside the premises.)</p> <p>to</p> <p>(That the premises have a maximum accommodation limit of 150 patrons and also, 25 seated patrons outside the premises)</p>
--	---

a) General - all four licensing objectives (b,c,d,e) (Please read guidance note 10)

	The applicant does not propose and new condition with this application.
--	---

b) the prevention of crime and disorder

	The current conditions of the Premises Licence sought to be sufficient to promote the Prevention of Crime and Disorder objective.
--	---

c) public safety

	The current conditions of the Premises Licence sought to be sufficient to promote the Public Safety
--	---

d) the prevention of public nuisance

	The current conditions of the Premises Licence sought to be sufficient to promote the Prevention of Public Nuisance
--	---

e) the protection of children from harm

	The current conditions of the Premises Licence sought to be sufficient to promote the Protection of Children from harm.
--	---

If the plan of the premises are varying please upload a plan of the premises,

Upload proposed plans	320-322-Old-Kent-Road-Proposed-Ground-Floor.pdf
Upload existing plans	

Checklist

	I understand that I must now advertise my application. I understand that if I do not comply with the above requirements my application will be rejected.
--	---

I agree to the above statement

	I agree
PaymentDescription	200003372312, ,
AuthCode	664927
LicenceReference	LPV-94212-68
PaymentContactEmail	

Please provide name of applicant (the current premises licence holder) or applicant's solicitor or other duly authorised agent (please read guidance note 12). If completing on behalf of the applicant, please state in what capacity.

Full name	Mr Mahir Kilic
Date (DD/MM/YYYY)	04/04/2017
Capacity	Licensing Agent

Where the premises licence is jointly held, please enter the 2nd applicants name (the current premises licence holder) or 2nd solicitor or other authorised agent (please read guidance note 13). If completing on behalf of the applicant, please state i

Full name	
Date (DD/MM/YYYY)	
Capacity	

Contact name (where not previously given) an address for correspondence associated with this application (please read guidance note 14)

Contact name and address for correspondence	NARTS 53 Stoke Newington High Street London N16 8EL
Telephone No.	
If you prefer us to correspond with you by e-mail, your email address (optional)	

The information you provide will be used fairly and lawfully and Southwark Council will not knowingly do anything which may lead to a breach of the Data Protection Act 1998.

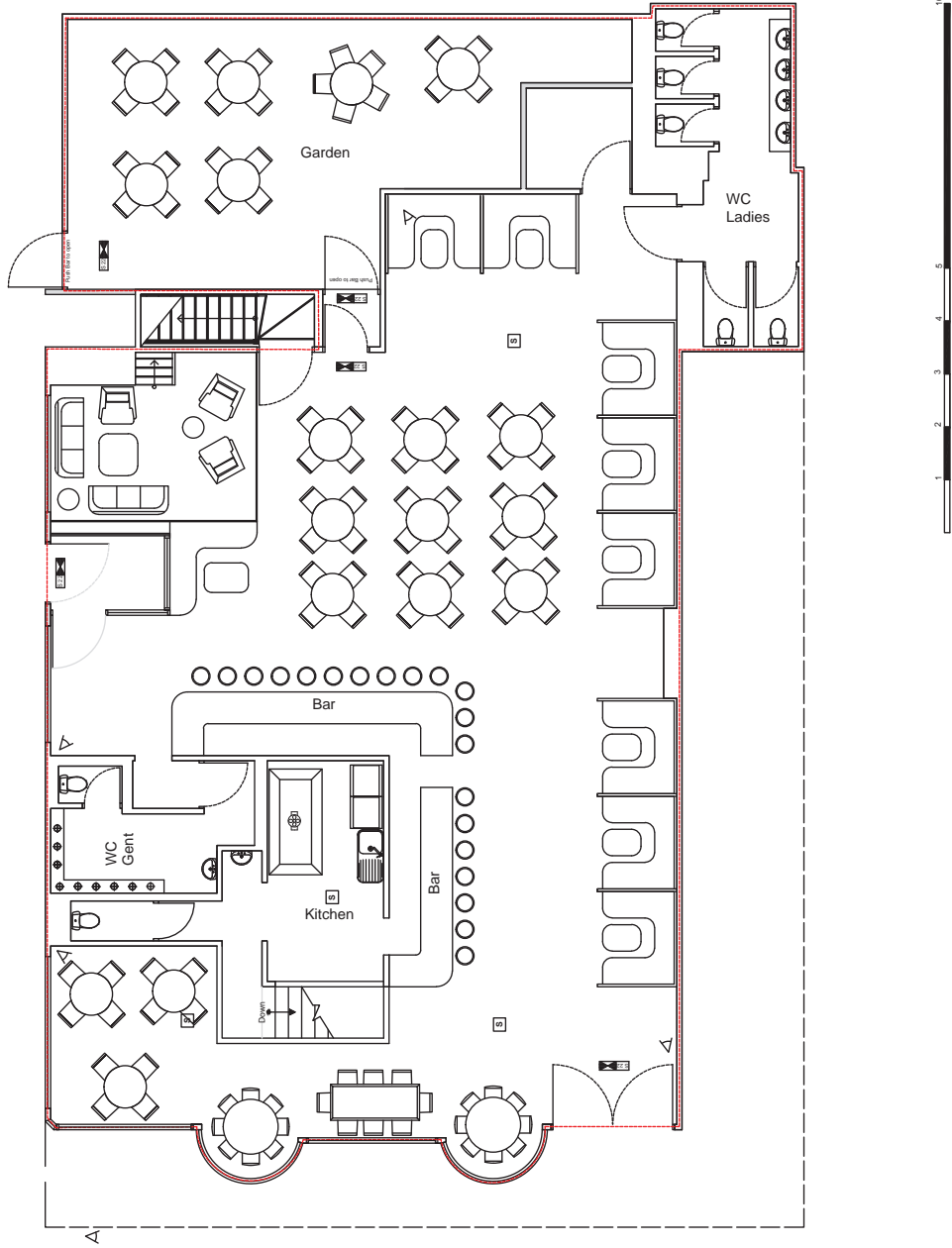

- LEGEND
- WC AREA
 - FRIDGES
 - AMBIT OF LICENSED PREMISES
 - SAFETY LIGHTS
 - SMOKE DETECTOR
 - CCTV
 - FIRE ESCAPE KEEP CLEAR
 - INTERNALLY ILLUMINATED FIRE ESCAPE SIGN (BS 5266)
 - CARBON DIOXIDE FIRE EXTINGUISHER
 - 9 LT. WATER FIRE EXTINGUISHER
 - FAN
 - BUILDING OUTLINE

Copyright© Narts Architecture is the subject of Intellectual Property Rights including copyright and design right and shall not be reproduced, copied, loaned or submitted to other party without the written consent of Narts Architecture. Only figured dimensions to be taken. Any Discrepancies to be reported to Narts Architecture prior to setting out or ordering of any materials.

RevNo	Revision note	Date	Itemref	Quantity	Title/Name, designation, material, dimension etc	Reference	
			Designed by EDE		Checked by MHR	Filename SE15UE	
					Approved by - date 01/11/2016	Date 01/11/2016	
			320-322 Old Kent Road, SE1 5UE			Scale 1:100 @A3	
			Proposed Ground Floor Plan		Total Area 203sqm	Sheet 4	